

C Bajrache Zhensko

Music by ?

♩ = 160

Dance taught by Atanas Kolarovski

3+2+2+3+2

Bb

Bajrache Zhensko

Music by ?

♩ = 160

Dance taught by Atanas Kolarovski

3+2+2+3+2

A

B

C

FINE

Bajrache Zhensko -- page 2

Clarinet Solo

25 C_m Clarinet taksim

D

29

32

D.S. al Fine

Clarinet Solo

Bajrache Zhensko -- page 2

25 **B \flat m** Clarinet taksim **C**

29 **B \flat m**

32 **B \flat m** **D.S. al Fine**

C

Dafino, vino cherveno

Approximated by cope

break E^bm B^b E^bm B^b E^bm

vocal E^bm B^{Maj7} B^b E^bm B^b E^bm

Bb

Dafino, vino cherveno

Approximated by cope

break F_m C F_m C F_m

vocal F_m D^bMaj7 C F_m C F_m

C

Eleno mome

A classic I learned from Michael Ginsburg at Folklore Camp

3X times down page

1 F

5 F Bb Eb F Bb

9 Eb F Bb Eb F Bb

13 Bb F Bb F Bb

17 Bb F Bb F Eb Bb Bb F Bb F Bb

Updated: November 22, 2023

Bb

Eleno mome

A classic I learned from Michael Ginsburg
at Folklore Camp

3X times down page

A

B

C

Updated: November 22, 2023

C chart

Pembe

Dunno who transcribed,
entered from handwritten copy

Yaffo

debke

bass and accordion melody

A when bass plays melody it's down 16 vb
 accordion with bass rhythm

5

note: the chord symbols are just bass notes, not harmonies

8

G D bass and accordion melody

B violin melody 1st X with accordion 8vb 2nd X

12

16

G D bass and accordion melody

AA accordion with bass rhythm

20

D.S. D G

vln taxim through bar 27 over acc.

23

D G D bass and accordion melody

BB accordion 1st time with violin 8va on repeat

27

31

D G D bass and accordion melody

35 violin 1st time with accordion 8vb on repeat

D G

39 D G D bass and accordion melody

43 violin and accordion tutti in octaves

G

47 D G D bass and accordion melody

50 add violin 8va

note: in violin, accordion and tutti lines, bass plays čoček rhythm

Bb

Yaffo

debke

bass and accordion melody

A when bass plays melody it's down 16 vb
 accordion with bass rhythm

5 *note: the chord symbols are just bass notes, not harmonies*

8 A E bass and accordion melody

B violin melody 1st X with accordion 8vb 2nd X

12 A E bass and accordion melody

16 A E bass and accordion melody

AA accordion with bass rhythm
 D.S. E

20 vln taxim through bar 27 over acc.

23 E A E bass and accordion melody

BB accordion 1st time with violin 8va on repeat

27 A

31 E A E bass and accordion melody

35

violin 1st time with accordion 8vb on repeat

38

41

bass and accordion melody

45

violin and accordion tutti in octaves

49

bass and accordion melody

50

add violin 8va

note: in violin, accordion and tutti lines, bass plays čoček rhythm

Eb

Yaffo

debke

bass and accordion melody

when bass plays melody it's down 16 vb

4 **A** accordion with bass rhythm **E**

note: the chord symbols are just bass notes, not harmonies

7 **B** **E** **B** bass and accordion melody

10 **B** violin melody 1st X with accordion 8vb 2nd X

14 **E** **B** **E** **B** bass and accordion melody

18 **AA** accordion with bass rhythm **D.S. B**

vln taxim through bar 27 over acc.

22 **E** **B** **E** **B**

25 bass and accordion melody

29 **BB** accordion 1st time with violin 8va on repeat **E** **B** **E** **B**

33 bass and accordion melody

37 violin 1st time with accordion 8vb on repeat

40 E B bass and accordion melody

violin and accordion tutti in octaves

48 E B bass and accordion melody

50 add violin 8va

note: in violin, accordion and tutti lines, bass plays čoček rhythm

Bb chart

PembeDunno who transcribed,
entered from handwritten copy

A

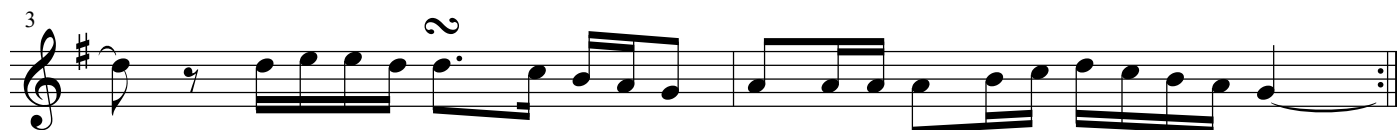

B

C

C

Ramo Ramo

Intro/Break

6

6

11

Vocal

16

21

26

Bb

Ramo Ramo

Intro/Break

6

Chords: G, C, G, C, G, G, C, G, F, G, F, G

The Intro/Break section consists of two staves of music in 2/4 time. The first staff contains measures 1 through 5, and the second staff contains measures 6 through 11. The music features a rhythmic pattern of eighth and sixteenth notes. Chords are indicated above the notes: G, C, G, C, G, G, C, G, F, G, F, G.

Vocal

11

16

21

26

Chords: G, C, G, C, G, F, G, F, G, G, C, G, C, G, F, G
