

C

Ağır Halay

trans: Brian Fox & cope

Intro

A

B

C

D

E

F

g

Slow down last time

Last time, play 1st ending twice

D.S. al Fine

UPDATED: FEB 13, 2022

Bb

Ağır Halay

trans: Brian Fox & cope

Intro

A

B

C

D

E

F

g

Slow down last time

Last time, play 1st ending twice

D.S. al Fine

to F: d,e,f#

Fine

UPDATED: FEB 13, 2022

Aj Zasvirete Mi Čalgii

Text from pesna.org

**A1. Ај засвирете ми чалгии,
една песна мераклиска,
|: празник ми е на душава
денес плачам за младоста. :|**

**A1. Aj zasvirete mi čalgii,
edna pesna merakliska,
|: praznik mi e na dušava
denes plačam za mladosta. :|**

**B1. Свирете ми чалгии
свирете ми сè од срце,
|: празник ми е на душава,
денес тажам за младоста. :|**

**B1. Svirete mi čalgii
svirete mi sè od srce,
|: praznik mi e na dušava,
denes tažam za mladosta. :|**

**A2. Ај засвирете ми чалгии
тешка песна како животот,
|: очи солзи да наполнам,
срце мое да олеснат. :|**

**A2. Aj zasvirete mi čalgii
teška pesna kako životot,
|: oči solzi da napolnam,
srce moe da olesnat. :|**

**B2. Свирете ми чалгии
свирете ми сè од срце,
|: празник ми е на душата,
денес жалам за младоста. :|**

**B2. Svirete mi čalgii
svirete mi sè od srce,
|: praznik mi e na dušata,
denes žalam za mladosta. :|**

C

AJ ZASVIRETE

From a score by Tatiana Sabinska
 Transcription: R. Iverson
 Connectors: blame cope

Break

Bb

AJ ZASVIRETE

From a score by Tatiana Sabinska
Transcription: R. Iverson
Connectors: blame cope

Break

A

B

Arabam

updated: August 12, 2020

Armenian Miserlou

♩ = 66

10x

Em

5

C D Em C D Em

Coda

9

Em

12

C D Em

Fade out

Updated: November 8, 2020

Bb

Armenian Miserlou

♩ = 66

10x

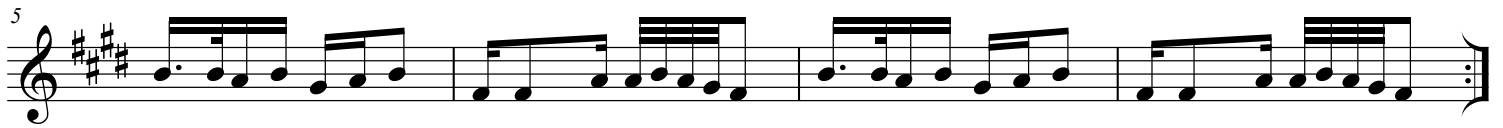
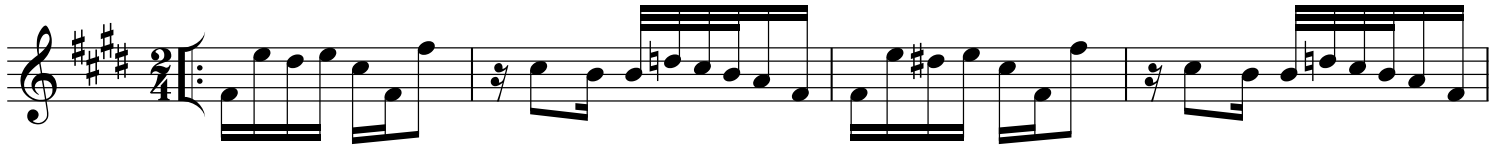

Coda

Fade out 

Updated: November 8, 2020

Bog da go bie Ibraim-odža

Nov 2024 book, pg. 10
From Dragi, David &

Rachel's book, page 26

Voice of My Soul - 05

Arranged by Goran Alački
chords tr: Brian Fox & cope

ms

Break

Chords: C, D, G, D⁵, G

Song

Chords: C, G, C, D^m, a, A^m, G, C, D^m, A^m, F, G, A^m, E, D^m, E, E, D^m, E, E, D^m, E, F^{#m}, E, F^{#m}

Updated: October 16, 2020

Bb

Bog da go bie Ibraim-odža

ms

Break

Chords: D, E, A, E, A, D, E, A, b

Fingerings: 5, 7, 5, 7, 5, 5

Song

Chords: D, A, D, Em, b, Bm, A, D, Em, Bm, G, A, Bm, F#, Em, F#, F#, Em, F#, Em, F#, F#, Em, F#, G#m, F#, G#m

Updated: August 22, 2020

updated: 2010.mar.16

Bolen mi leži Kara-Mustafa

From Dragi, David &
Rachel's book, page 30
Echo of My Soul - 06
Arranged by Stefc̃e Stojkovski
chord tr: cope

ms

Break

B Am B

B B³

Song - 2 verses

Em B Am B

B

1 2

3

Updated: October 16, 2020

Bb
ms

Bolen mi leži Kara-Mustafa

From Dragi, David &
Rachel's book, page 30
Echo of My Soul - 06
Arranged by Stefče Stojkovski
chord tr: cope

Break C# Bm C#

Song - 2 verses F#m C# Bm C#

Updated: October 17, 2020

C CHART

BUFCHANSKO

TR: ADAM GOOD
SMALL ADDS: COPE

MAKAM: USSHAK

RAIM BAKI
CHALGIJA VERSION

A

B

5

9

C

13

UPDATED: JULY 13, 2021

B \flat CHART

BUFCHANSKO

TR: ADAM GOOD
SMALL ADDS: COPE

MAKAM: USSHAK

RAIM BAKI
CHALGIJA VERSION

UPDATED: JULY 13, 2021

CHUPERLIKA/KUPERLIKA

SEQUENCE:
ABCD, EFEF

A

B

C

D

E

F

Chords: D, Cm

GRADUAL SPEED-UP

2 BARS, 3 TIMES

D.S.

1. 2.

1. 2.

1, 3. 2. 4.

Bb

CHUPERLIKA/KUPERLIKA

SEQUENCE:
ABCD, EFEF

A

B

D_M

C

E

GRADUAL SPEED-UP

D

f 2 BARS, 3 TIMES

E

F

Bb

Dhimitroula

Transcribed by:
Miller & Cope

1st Break

1

5

Song

8

13

17

20

24

2nd Break

28

30

33

Updated: December 13, 2020

Erzeroumi Shoror

SEQUENCE: A1./B1/ C1.
A2/B2/C2, A3/B3/C3. A4

Dance taught by Tineke at SFDC 2022

Muradian Ensemble
Hayastan - Armenian Dances

A1 ♩ = 141

Em Am

Em

Am D Em

B1

Em Top line: tacet on D.S. Am D Em

Am D Em

C1

D glissando

Em Am Em/G Bm/F#

UPDATED: JUNE 254, 2022

Erzeroumi Shoror -- pg 2

A2&3 *Em* *A_m*

50

56 *Em*

61 *A_m* *D* *Em* (1st x only)

B2&3 *Em* *A_m* *D* *Em*

66 *Em* *A_m* *D* *Em*

74 *A_m* *D* *Em* 1 2

C2&3 83 *D* *glissando*

83 *D* *glissando*

90 *Em* *A_m* *Em/G* *B_m/F#*

A4 *Em* *A_m*

99 *Em* *A_m*

105 *Em* *A_m*

112 *D* *Em* *Em* *Em* *Fine*

112 *D* *Em* *Em* *Em* *Fine*

GORANI

Opening instrumental

Em Am Em

6 Em Am Em

Vocal
10 Am Em

14 Em Am Em

Second instrumental

18 Am Em

22 Em Am Em

UPDATED: MARCH 8, 2021

Bb

GORANI

Opening instrumental

Vocal

Second instrumental

UPDATED: JANUARY 30, 2021

Halay

tr: Miamon Miller
updates: blame cope

violin drone on D or A, depending

drum on strong beats
teks elsewhere

no repeat on D.S.

6

11

16

21

25

29

33

To Coda

D.S. al Coda

37

CODA

rit.

Updated: August 14, 2020

Bb

Halay

tr: Miamon Miller
updates: blame cope

violin drone on D or A, depending

drum on strong beats
teks elsewhere

no repeat on D.S.

37 *rit.*

To Coda

D.S. al Coda

CODA

Updated: August 14, 2020

**//Изникнале два бора зелени,//
//меѓу нима една вита ела.//**

**//Не ми биле два бора зелени,//
//тук ми биле два брата родени.//**

**//Вита ела не ми била ела,//
//туку била нивна мила сестра.//**

**//„Расни, сестро, сонце да те грее,//
//да пораснеш до високо небо.//**

**//Ти ќе одиш далек надалеку,//
//надалеку, во далечна куќа.”//**

Two green pines grew tall, in between them a slender spruce. They weren't two green pines, but rather two brothers. And the spruce wasn't a spruce, but rather their dear sister. "Grow sister, let the sun warm you. Grow tall towards the heavens. You will be going far, far away to live in a distant house."

translation by Rachel MacFarlane

Updated: 2009.nov.26

**//Izniknale dva bora zeleni,//
//među nima edna vita ela.//**

**//Ne mi bile dva bora zeleni,//
//tuk mi bile dva brata rodeni.//**

**//Vita ela ne mi bila ela,//
//tuku bila nivna mila sestra.//**

**//”Rasni, sestro, sonce da te gree,//
//da porasneš do visoko nebo.//**

**//Ti će odiš dalek nadaleku,//
//nadaleku, vo dalečna kuća.”//**

ms

Izniknale dva bora zeleni

From Dragi, David &
Rachel's book, page 52
Echo of My Soul - 13
chords tr: cope

Break

B

B

A_m B

Vocal

B

E_m

B

A_m B

Updated: August 8, 2020

Bb

Izniknale dva bora zeleni

From Dragi, David &
Rachel's book, page 52
Echo of My Soul - 13
chords tr: cope

ms

Break

Vocal

Updated: August 8, 2020

Bb

KARAGOUNA

TRADITIONAL GREEK
TR: MIAMON

♩=60

A

B

♩=140

C

UPDATED: AUGUST 22, 2020

C
ms

Koj ti gi dade tie crni oči

From Dragi, David &
Rachel's book, page 68

Voice of My Soul - 06

Arranged by Goran Alački
chords & connectors tr: cope

INTRO/BREAK

7 16 F_m

4 G

7 F_m G G

SONG

10 G F_m 5 5

15 C_m F_m 4

20 G C_m 4

25 F_m G

UPDATED, JUN 6, 2021

Bb

ms

Koj ti gi dade tie crni oči

From Dragi, David & Rachel's book, page 68

Voice of My Soul - 06

Arranged by Goran Alački
chords & connectors tr: cope

INTRO/BREAK A

Measures 1-7 of the Intro/Break section. Chords: Gm, A.

SONG

Measures 10-25 of the Song section. Chords: A, Gm, Dm.

UPDATED, JUN 6, 2021

Komitasi Shoror

SEQUENCE: TAKSIM ON C,
A, B, A, A TO FINE

Muradian Ensemble
Hayastan - Armenian Dances

Dance taught by Tineke at SFDC 2022

♩ = 98

A

5

9

13

17

21

25

B

32

37

Fine

UPDATED: JUNE 24, 2022

KOSTANDIS

(GREEK/TURKISH SLOW, SENSUAL SYRTOS IN E USSAK)

STOLE PAT MACSWYNEY'S
TRANSCRIPTION, ADDED CHORDS
AND A BIT MORE -COPE

Staff 1: Chords: Em, Am, Em, Am

Staff 2: Chords: Em, Am, Em, Am, E

Staff 3: Chords: E, Am, Em

Staff 4: Chords: Em, Am, D

Staff 5: Chords: Em, Am, D

Staff 6: Chords: Em, Am

Staff 7: Chords: D, Em

UPDATED: APRIL 26, 2021

Bb

BARBARA

KOSTANDIS

(GREEK/TURKISH SLOW, SENSUAL SYRTOS IN E USSAK)

STOLE PAT MACSWYNEY'S
TRANSCRIPTION, ADDED CHORDS
AND A BIT MORE -COPE

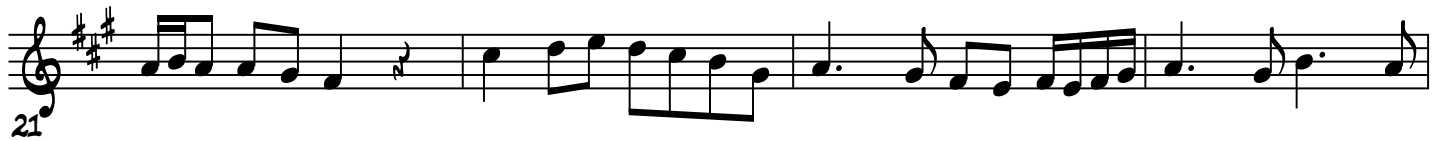

UPDATED: FEBRUARY 20, 2021

Bb

COPE

KOSTANDIS

(GREEK/TURKISH SLOW, SENSUAL SYRTOS IN E USSAK)

STOLE PAT MACSWYNEY'S

TRANSCRIPTION, ADDED CHORDS

AND A BIT MORE -COPE

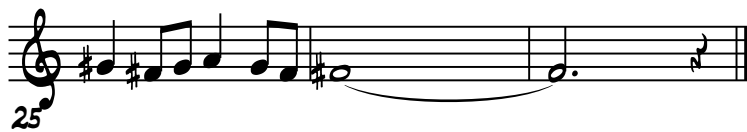

UPDATED: FEBRUARY 20, 2021

C instruments

Mashkoto/Trite pati/Filka moma

ms

UPDATED: MAY 29, 2021

Bb instruments

Mashkoto/Trite pati/Filka moma

ms

1

4

7

10

13

16

19

22

26

30

UPDATED: MAY 29, 2021

Ooska Gookas and Kopezikian's Curcuna

Updated: December 21, 2020

Bb

Ooska Gookas and Kopezikian's Curcuna

A 

6 

B 

C 

20 

D 

Curcuna

A 

35 

B 

48 

Updated: December 21, 2020

Papatya

Nov 2024 book, pg 42
tr. Brian Fox, Amberly Rosen
& cope

C

3+2 D A D A D A D A D

G D G D A D

A D | 1. A D | 2. A D

Dm

Dm

D A D A D A D A D

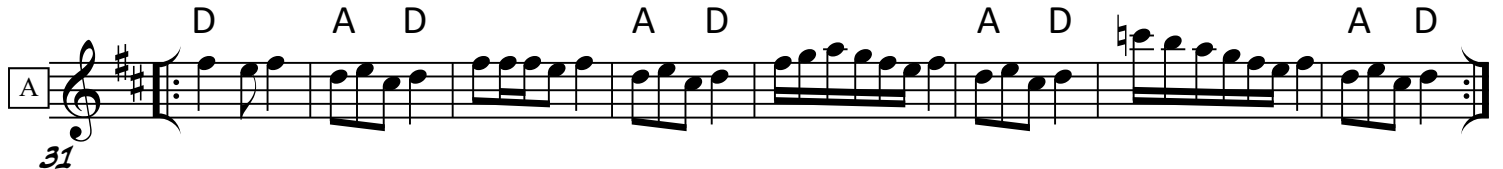

G D G D

A D A D | 1. A D | 2. A D

Dm

Dm

UPDATED: AUGUST 8, 2021

Bb

Papatya

Nov 2024 book, pg 43
tr. Brian Fox, Amberly Rosen
& cope

A ³⁺²

B

9

17

1. 2.

C

23

D

27

A

31

B

39

44

1. 2.

C

53

D

57

UPDATED: AUGUST 8, 2021

Bb

PATROUNINO/PATROULA

3+2+2+2+2

UPDATED: JUNE 26, 2021

ROMAN HICAZ CHIFTETELLI

(Rom -- Istanbul, Turkey)

MELODY TR: PAT MAXSWYNEY

CHORDS: COPE MADE 'EM UP

A

E

5

A_m D_m E

9

E -- Statement -- D_m // -- Response -- E -- Statement -- A_m // -- Response --

13

A_m E A_m D_m E

UPDATED: DECEMBER 9, 2020

Bb

ROMAN HICAZ CHIFTETELLI

(Rom -- Istanbul, Turkey)

MELODY TR: PAT MAXSWYNEY

CHORDS: COPE MADE 'EM UP

A

5 **B_M**

9 -- Statement -- -- Response -- -- Statement -- -- Response --

B

13

C

UPDATED: AUGUST 26, 2020

RUMELAJ

ARR: MM & COPE

ALL CHORDS SHOULD BE OPEN

INTRO & BREAK

A

SONG

B

C

UPDATED: DECEMBER 9, 2020

Bb

SEQUENCE: ABC, BCB, AB FINE

RUMELAJ

ARR: MM & COPE

ALL CHORDS SHOULD BE OPEN

INTRO & BREAK

SONG

UPDATED: NOVEMBER 15, 2020

MS

Seeroon Ahkchig Sweet Girl

Composer: Hrant Kenkulian
aka: Oudi Hrant
Arr. John Bilezikjian

Oud Taksim

Am

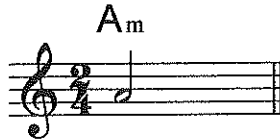

A single measure of music in 2/4 time, featuring a treble clef and a single eighth note on the G line (F4) with an Am chord symbol above it.

Break

2 G Am Dm F G Am

6 G Am Dm F G Am

Vocal

10 Am G/B C Dm G Am G Am

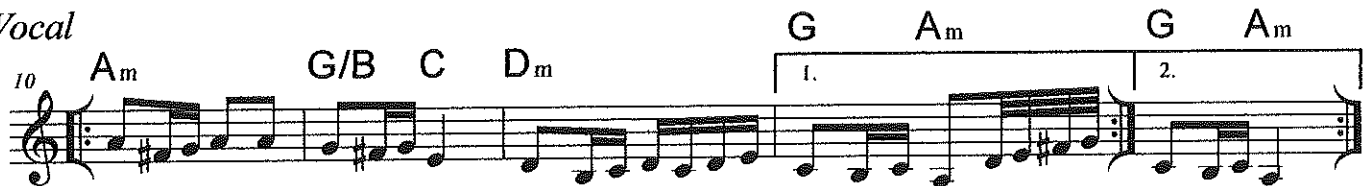

15 G Am Dm F G Am

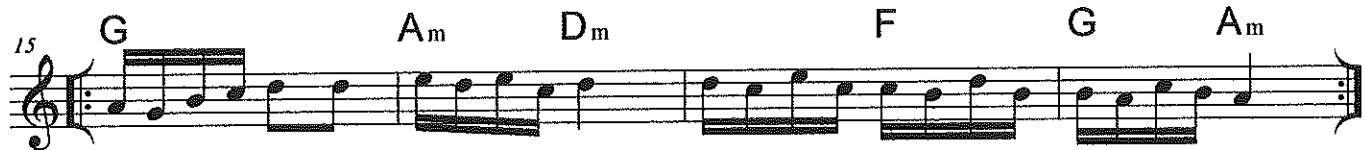

updated: Oct. 17, 2018

Bb
ms

Seeroon Ahkchig Sweet Girl

Composer: Hrant Kenkulian
aka: Oudi Hrant
Arr. John Bilezikjian

Oud Taksim

Break

Vocal

Updated: October 9, 2020

2 x Break, then only once
5 x verses

Sekerino maloj mome

tr. Michael Lawson

ms

Break

Chords for Break:
 Staff 1: Cm B \flat Cm B \flat E \flat
 Staff 2: Cm B \flat Cm A \flat Cm

Song

Chords for Song:
 Staff 1: Cm F \flat B \flat E \flat Cm
 Staff 2: F \flat Cm A \flat Cm

Slow ending, watch Michele

Updated: August 11, 2020

Bb

Sekerino maloj mome

2 x Break, then only once
5 x verses

tr. Michael Lawson
updated: 2014.nov.21

ms

Break

Chords for Break:
 Staff 1: D_m C D_m C F
 Staff 2: D_m C D_m B^b D_m

Song

Chords for Song:
 Staff 1: D_m G_m C F D_m
 Staff 2: G_m D_m B^b D_m

Slow ending, watch Michele

3 x verses, Mane, 1 x verse
Coda: 2nd ending, unison
Lower note is the melody

Tam deka ima

tr: Michael Lawson
& changes by cope

ms *Break* D_m A D_m A D_m A /G /A /B^b /A

G_m // *Unison* G_m A *Fine* *Song* A (cut 1st time) D_m A

D_m A G_m A D_m A G_m A

G_m A

Updated December 21, 2020

Bb 3 x verses, Mane, 1 x verse
ms Coda: 2nd ending, unison
Lower note is the melody

Tam deka ima

tr: Michael Lawson
& changes by cope

Break

Unison // *Fine* *Song*

Updated December 21, 2020

TAMZARA

TRADITIONAL
TRANSCRIPTION: MM

Bb

TAMZARA

TRADITIONAL
TRANSCRIPTION: MM

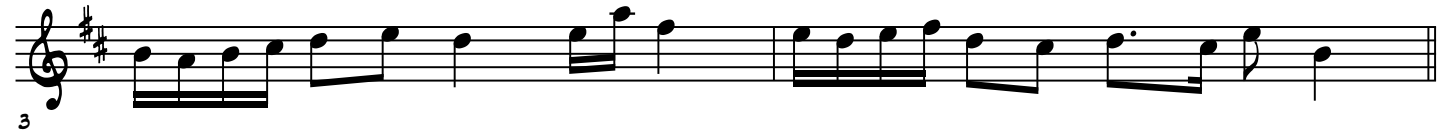

TESSERA MATIA DHYO KARDHIES

TR: UNKNOWN, IF YOU KNOW,
PLEASE LET ME KNOW TO GIVE
CREDIT!

CHORDS: BLAME COPE

MS

♩=110

FOUR EYES TWO HEARTS

INTRO & BREAK **G_M**

C_M

G_M

G_M

F

G_M

G_M

F

G_M

4

VOCAL

G_M

F

B^b

G_M

F

B^b

6

C_M

G_M

F

G_M

10

G_M

F

G_M

G_M

F

G_M

13

G_M

C_M

G_M

15

G_M

F

G_M

G_M

F

G_M

18

UPDATED: SEP 9, 2019

Bb

TESSERA MATIA DHYO KARDHIES

MS

TR: UNKNOWN, IF YOU KNOW,
PLEASE LET ME KNOW TO GIVE
CREDIT!

FOUR EYES TWO HEARTS

CHORDS: BLAME COPE

♩=110

INTRO & BREAK

VOCAL

UPDATED: SEP 9, 2019

Tri godini stana

ms

Break

Vocal

tr: Cope-a-cabana as learned
from Tony Tammer

Instrumental piece (speeds up)

A

B

C

D

Bb

Tri godini stana

ms

Break

Song

updated: August 8, 2020

Bb

tr: Cope-a-cabana as learned
from Tony Tammer

Instrumental piece (speeds up)

A

B

C

D

C INSTRUMENT

ARMENIAN

TSAGHKADZ BALERI

FROM TOM BOZIGIAN

TRADITIONAL

TRANS. & ARR. VIC KOLER

♩=120

ALLEGRO

A

F G_M C A_M⁷ B^b A⁷

D_M

B

D_M G_M D_M G_M

7

D_M

C

F

F[#]°

G_M

A⁷

13

D_M

G

G_M

A⁷

D_M

19

G_M

A⁷

D_M

G

G_M

A⁷

25

D_M

C

D_M

G_M

D_M

G_M

31

D_M

C

F

F[#]°

G_M

A⁷

37

D_M

G

G_M

A⁷

D_M

43

TSAGHKADZ BALERI

2

C INSTRUMENT

49

53

57

TEMPO

63

1. Dm 2. Dm D7

67

TEMPO PRIMO

73

79

To CODA ⊕ Dm

D.S. AL CODA

83

⊕ CODA Dm RUBATO Dm

Bb

Tsaghkadz Baleri

Armenian

A Allegro (M.M. ♩ = c. 120)

From Tom Bozagian

Traditional
Trans. & Arr. Vic Koler

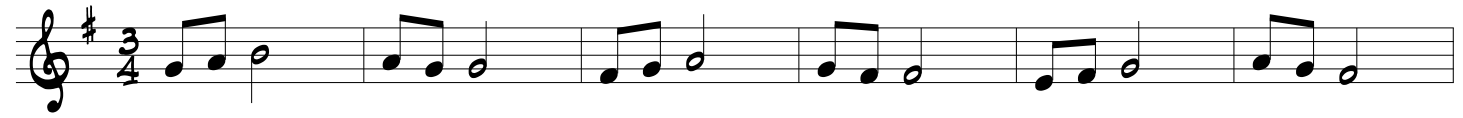

B

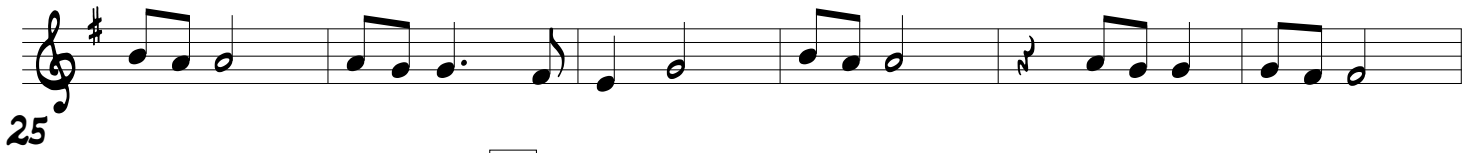
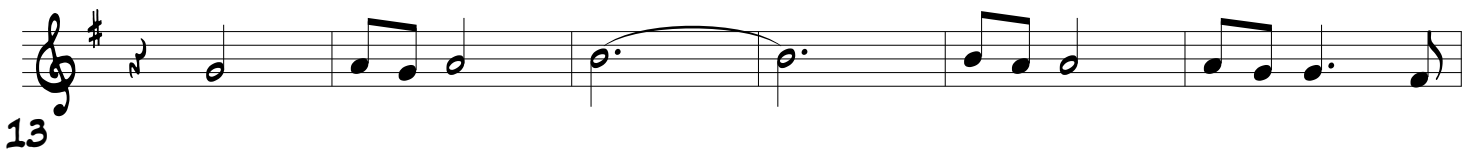

C *f*

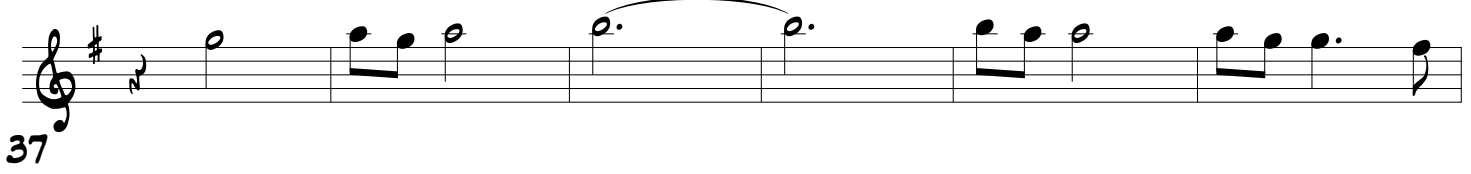
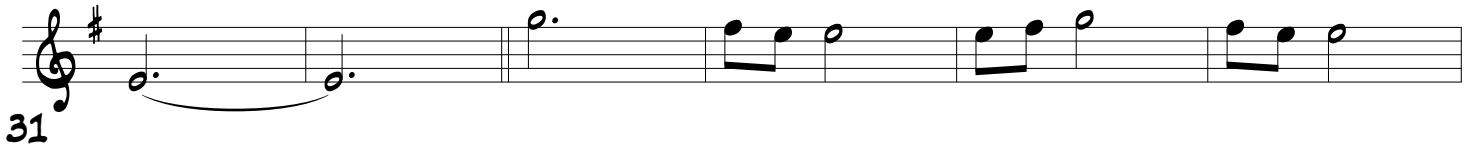

UPDATED: MARCH 28, 2021

